02 "Tea home" Family-themed tea house:

Tea rooms with new and traditional teas, geared towards various modern family forms

02 INSPIRATION

A PET-FRIENDLY FAMILY TEA HOUSE FOR A WIDE RANGE OF FAMILY FORMS

The family structure of modern society has changed dramatically, and people's demand for tea has also changed greatly. How to meet the different tea drinking needs of different families is the future development direction of the tea room

DATA ANALYSIS

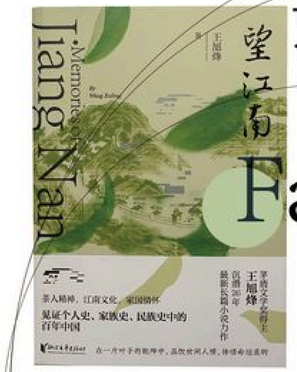

The first chinese novel about tea and family
<Memories of Jiangnan>

Family forms an integral part of our lives. Despite the hectic lifestyle, the family continues to be the soul of any individual.

Family pattern

Tea culture

Cook tea around the stove

Contemporary gender relations and marriage relations have undergone tremendous changes

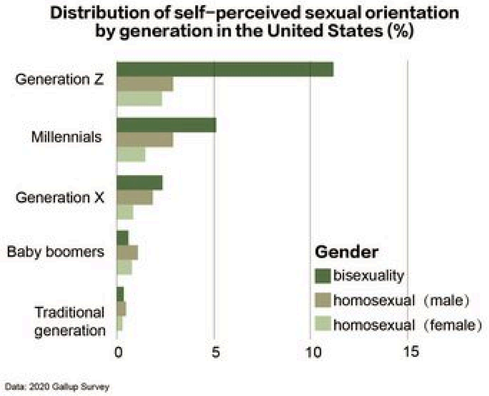

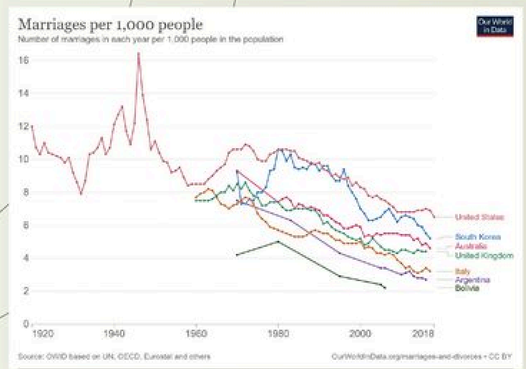

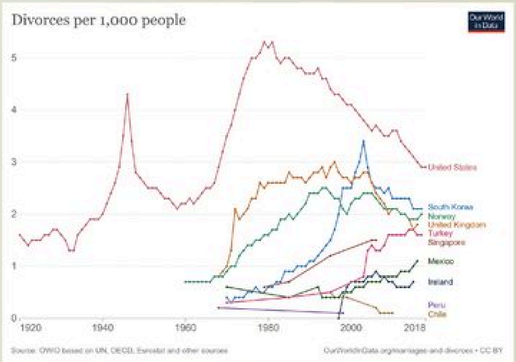

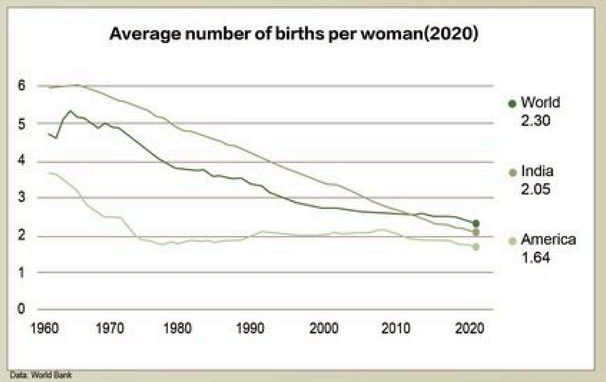

02 DATA ANALYSIS

Contemporary trends in family structure and new family members because of the pet economy development

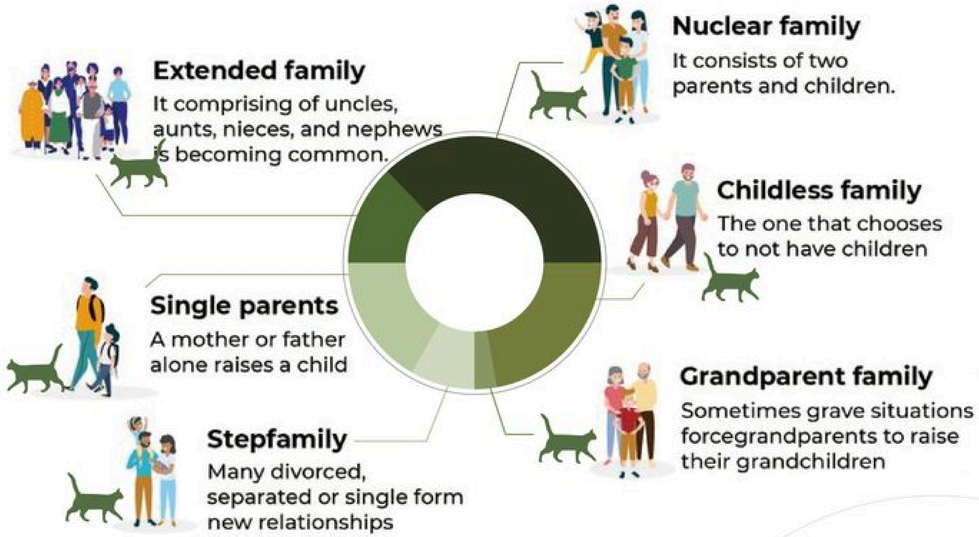

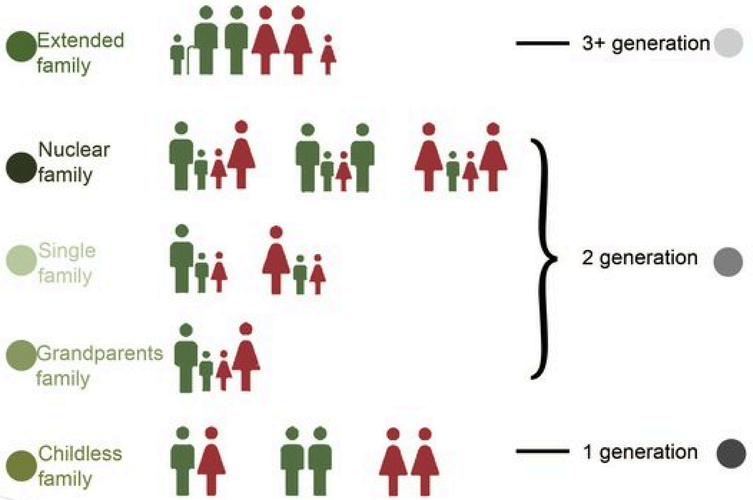

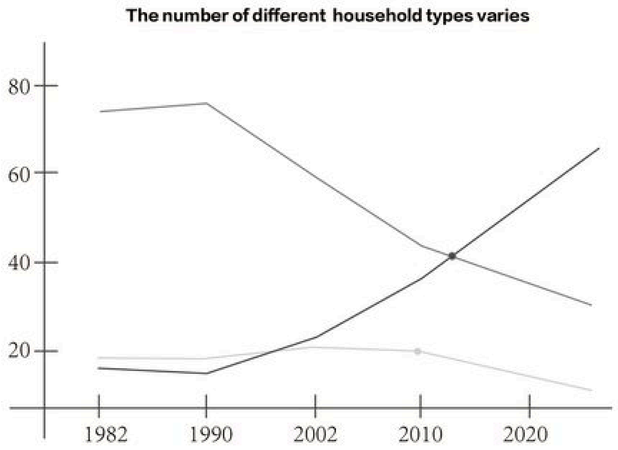

New family members

Pet economy development

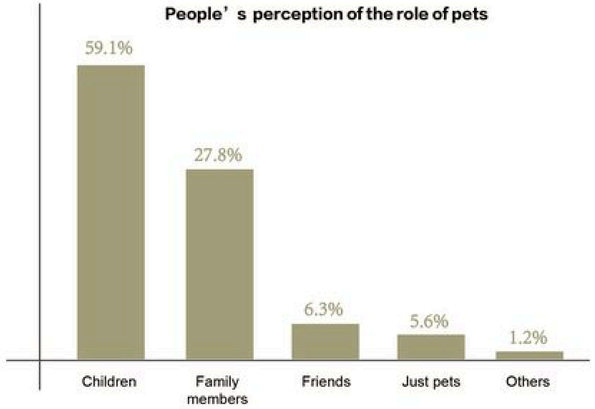

02 TEA PEOCESS AND TASTING

Contemporary trends in family structure and the old and new tea-drinking culture and habits have undergone great changes

1 PLUCKING

We only pick two tender leaves and bud of fresh growth.
Every year, the harvest starts after the Qingming Festival and lasts about 40 days, and the tea picked before the end of May is collectively called "spring tea", and the tea picked before the rain is called "tea before the rain".

Withering → Shaking → Partial ferment → Pan frying/ drying → Oolong tea

Withering → Rolling → Full ferment → Firing → Black tea

→ Steaming → Drying → White tea

2 WITHERING

The fresh leaf is spread out and a flow of cool air helps reduce moisture.

KNEADING AND ROOLING 3

Through the action of external force, the blade is kneaded to make it lighter, rolled into strips, and the volume is reduced, which is convenient for storage and brewing. The rolling process brings out the flavour in tea.

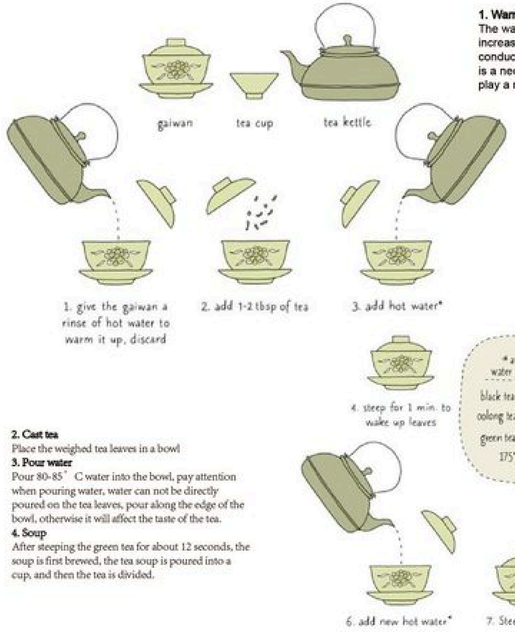

1. Warm cup
The water in the fair cup is poured into the tea cup to increase the temperature of the cup, which is conducive to better brewing of tea, and the warm cup is a necessary procedure for tea brewing, which can play a role in keeping warm and fragrant.

2. Cast tea
Place the weighed tea leaves in a bowl

3. Pour water
Pour 80-85° C water into the bowl, pay attention when pouring water, water can not be directly poured on the tea leaves, pour along the edge of the bowl, otherwise it will affect the taste of the tea.

4. Soup
After steeping the green tea for about 12 seconds, the soup is first brewed, the tea soup is poured into a cup, and then the tea is divided.

4 DRYING(Drying by sun/beside a fire/Fired dry)

The fresh leaf is spread out and a flow of cool air helps reduce moisture.

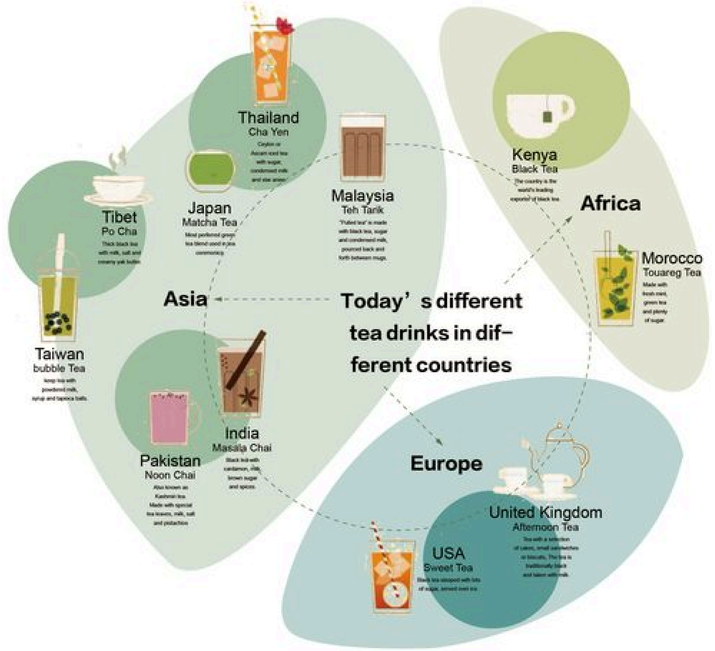

5 TASTING AND PACKING

Tasting the tea to assess its strength, flavour, aroma and appearance and pluck out the bad tea leaves.
Packing fresh, for richer flavor, purity and natural goodness.

02 SITE ANALYSIS

Willow Wave Warbler Park by Hangzhou's West Lake, Hangzhou, Zhejiang, China

The willow warbler is the fifth of the ten views of West Lake, located on the southeast shore of West Lake, a large park at the Qingbo Gate. During the Southern Song Dynasty, this was the largest imperial garden in the capital, called Jujing Garden. At that time, there were Huifang Hall, Three Halls, Nine Pavilions, and Willow Wave Bridge and Bachelor Bridge in the park. In the Qing Dynasty, the old scenery of willow waves and warblers was restored. It has the name of Liuzhou. During this time, the yellow warbler flew and competed to cry, so it was known as the "willow wave warbler".

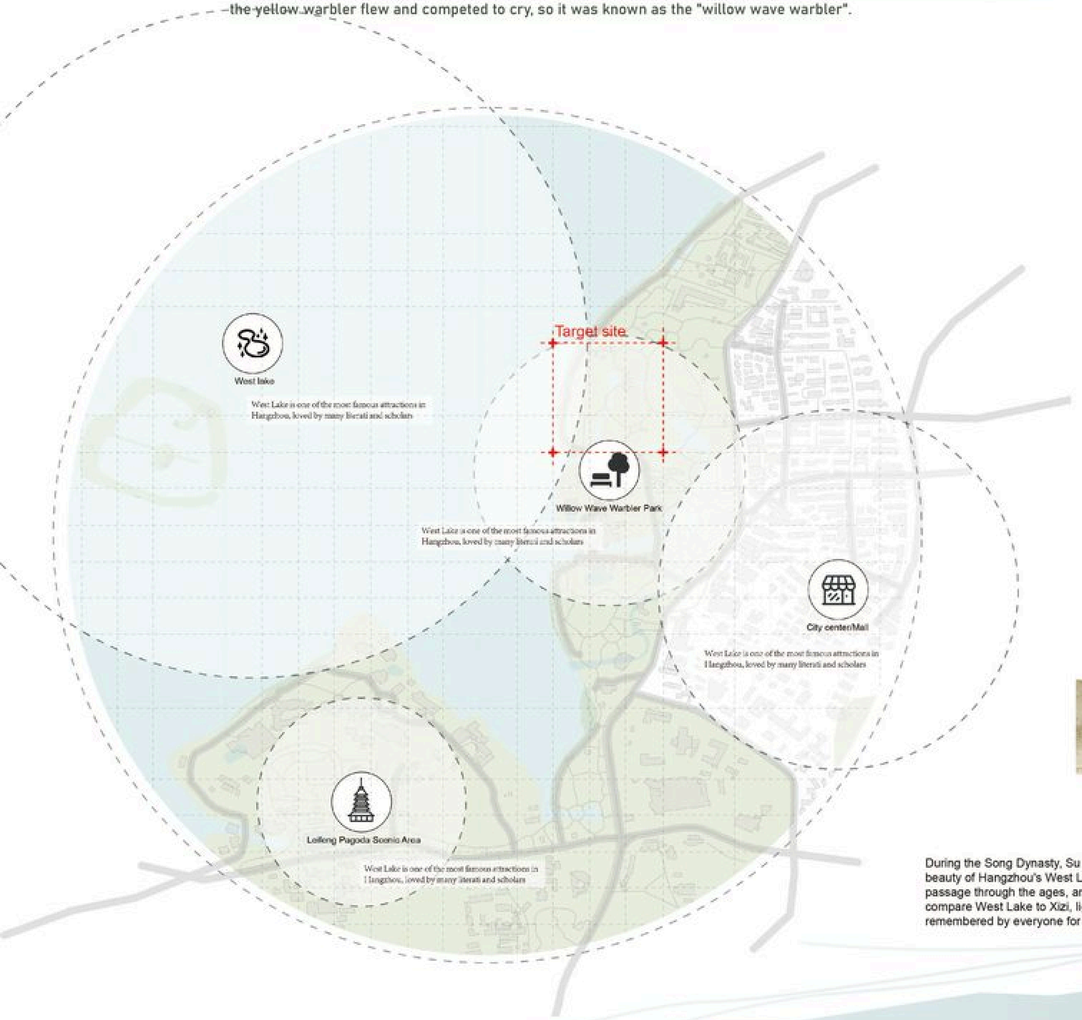

Transportation

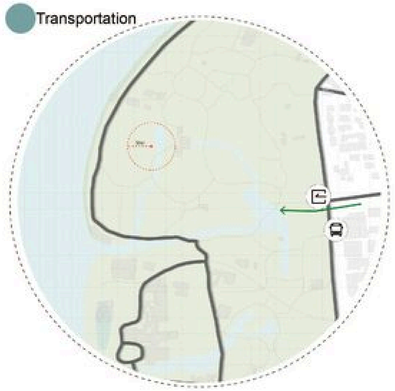

Greenary

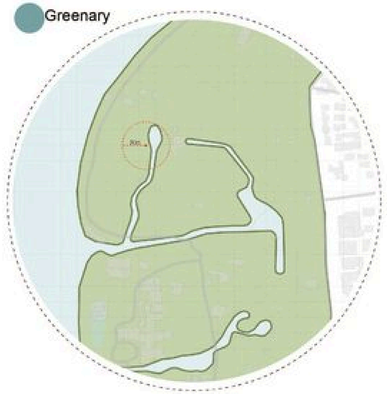

Surrounding

Tang/Song/Yuan dynasty

Tea culture development

Since then, The culture of families sitting together to drink tea gradually emerged, and it was called making tea around the hearth. Chinese tea culture has flourished beside the West Lake.....

During the Song Dynasty, Su Dongpo came to Hangzhou for the first time and saw the beauty of Hangzhou's West Lake, which was really beautiful, so he wrote a famous passage through the ages, and there are two sentences that say, "If you want to compare West Lake to Xizi, light makeup is always appropriate." West Lake is remembered by everyone for this poem and is a very beautiful southern place.

Pursuing family tea together is a habit that has Chinese since ancient times

21th Century

West Lake is now a cultural landscape park serving citizens, there are many beautiful attractions along the lake, and the entire city's commerce and entertainment are only close to the lake. Willow Wave Warbler Park is a transitional area between natural and commercial areas, and the passenger traffic is very large, so the development here is very critical

Ten scenes of West Lake were formed
One of the ten scenes: willow warblers

02 FLOOR PLAN

Contemporary trends in family structure and new family members because of the pet economy development

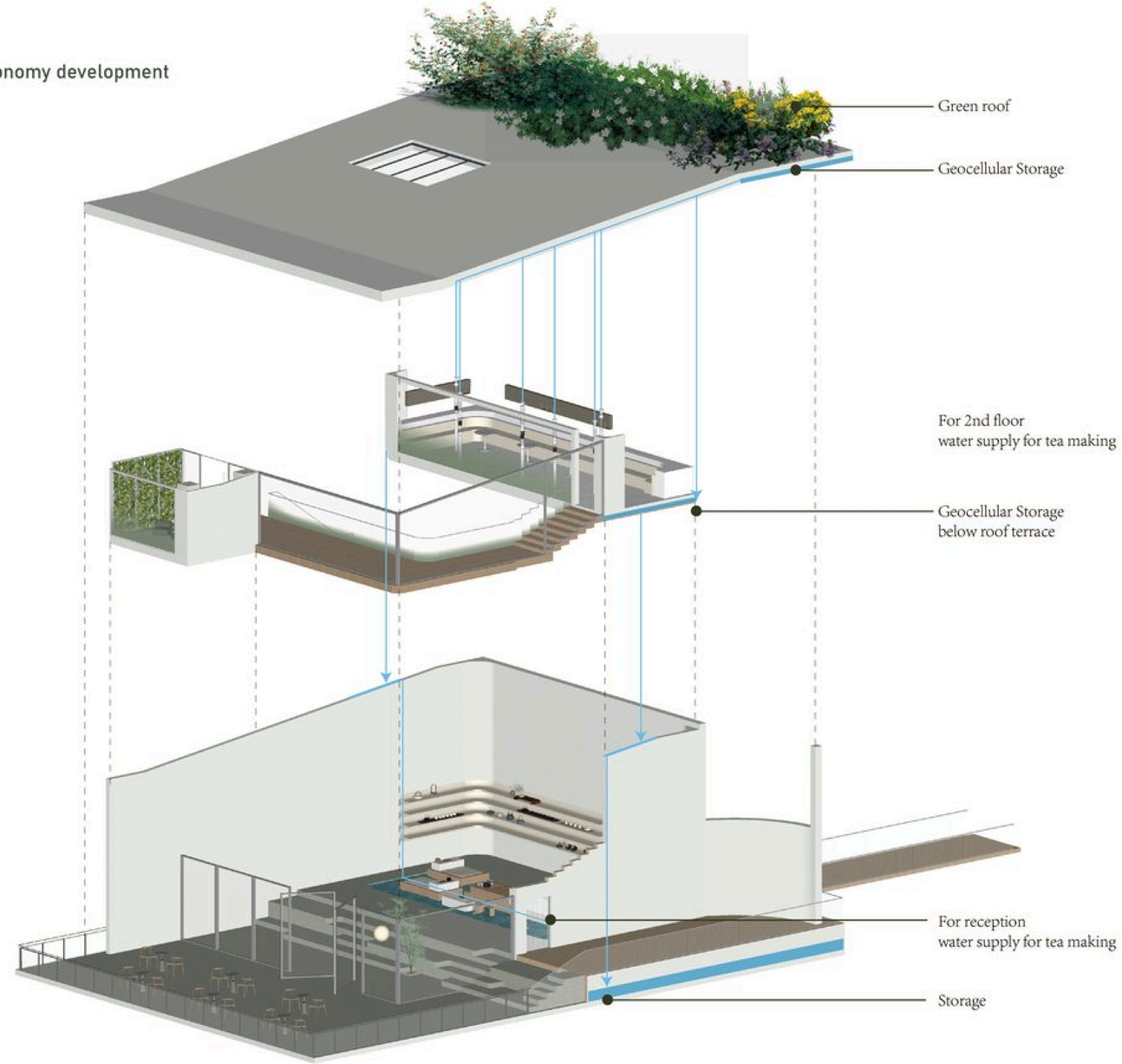

02 RENDERING DRAWING

The outdoor part of the tea room is a shared area where people from different families can meet and mingle.

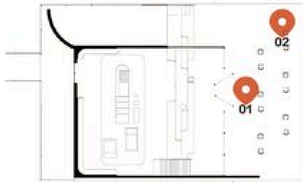

Day Time

Night Time

02 RENDERING DRAWING

Tea table and seating in the lobby on the ground floor, as well as an outdoor terrace with access via stepped seating

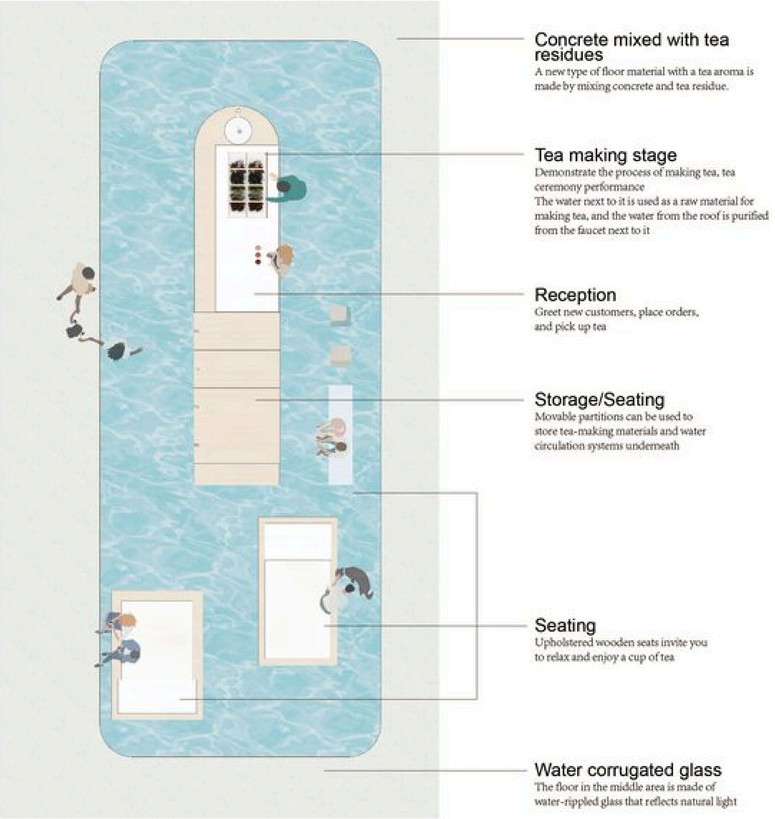

Concrete mixed with tea residues
A new type of floor material with a tea aroma is made by mixing concrete and tea residue.

Tea making stage
Demonstrate the process of making tea, tea ceremony performance
The water next to it is used as a raw material for making tea, and the water from the roof is purified from the faucet next to it

Reception
Greet new customers, place orders, and pick up tea

Storage/Seating
Movable partitions can be used to store tea-making materials and water circulation systems underneath

Seating
Upholstered wooden seats invite you to relax and enjoy a cup of tea

Water corrugated glass
The floor in the middle area is made of water-rippled glass that reflects natural light

02 RENDERING DRAWING

There are two separate rooms on the second floor, one for special families, and the other for the new tea room on the upper floor

Water
A water purification device connected to the roof introduces filtered purified water into the room and uses it as a source of cold brewed tea through freezing treatment

Tea leaf
Cold brewing is also a popular way to brew tea now
The process of cold brewing using dried tea leaves

Container
The products of the cold brewed tea will drip into the teapot below, and the aroma of the tea will spread during the process, and customers can also take the tea here to drink

02 OVERVIEW

Relationship and profile of the two floors

1: 120

1: 120